



TECH GUIDE

NORTH CAROLINA, SOUTH CAROLINA, GEORGIA
APRIL 22 – APRIL 30



EVENT GUIDELINES

The event is held under USAC regulations.

Registration: Register online at bikereg.com. Online registration closes for Rock Hill and Belmont on April 16 at 11pm, Walterboro on April 25 at 11:59pm, Spartanburg on April 27 at noon, and Athens and Roswell on April 26 at Noon. Day-of entries will incur a \$10 late fee. A 2017 racing license is required.

Team Rider Limit: There is a rider limit of 6 per team.

Sign-in: Riders must check-in at registration each day and sign a new waiver, as each event is permitted through USA Cycling separately.

Transponders: Each rider will be assigned a transponder. A credit card will be required as a form of collateral. Unreturned transponders will incur a \$100 fee. Keep this transponder for every race and only turn in when you are no longer racing Speed Week.

Bib Numbers: You will be given two bib numbers. You must wear both. Make sure to wear them "crit" style on the left and the right. Keep your bib numbers through the entire week!



Call-ups: Top 10 and jersey leaders will be called-up each day, plus additional racers at the discretion of the race director. Call-ups will stage behind the main stage EXCEPT in Athens, where staging is in the VIP Area across from the main stage at College & Clayton.

Podium Awards: Women's and men's podiums will be held after the men's race each day and will include presenting the overall leader, lap leader, and best young rider. A final podium will be held after Roswell and include:

Race podium – top 3

Overall Lap Leader – leader only, based on cumulative laps led

Overall Best Young Rider – leader only

Overall Points Leader – top 3, based on cumulative points

Team – top 3

All awards will be cumulative starting in Rock Hill and ending in Roswell. Team awards are determined by the sum of the top 4 riders' points from each race.

Neutral Support: provided by SRAM

Medical Controls: Speed Week is subject to USADA Anti-Doping Examination. All competitors and team personnel must abide by these regulations. Any rider found positive will forfeit all prizes won at the event.

The list of riders required to report will be posted at the start/finish stage. The riders will be required to report to medical control immediately after the awards and protocol ceremonies. We ask that you attend the awards ceremony before going to control.

It is the responsibility of the rider and/or their team personnel to ensure that they report to Anti-Doping within the required time.



Tie Breaker: In the event of a tie in any of the 3 points competitions (Overall, Lap, Best Young Rider), the method of breaking the tie is as follows:

- o Most amount of 1st place finishes
- o Most amount of 2nd place finishes
- o Most amount of 3rd place finishes
- o The finish order in the final event

Prize Money: Prize money can be collected Sunday after Roswell or prize money will be mailed. Rock Hill and Belmont prize money will be paid out separately and may be picked up event day.

POINTS BREAKDOWN

Start Points: 50

1 Point per lap led (calculated in Lap Leader Competition and Overall)

Intermediate Sprint Points:

Lap 5: 10-7-5-3-2

Mid-Race Sprint Points: 10-7-5-3-2

5 to go: 10-7-5-3-2

Individual Finish Points Per Race (below):

Place	Points	Place	Points
1	200	26	84
2	190	27	81
3	180	28	78
4	175	29	75
5	170	30	72
6	165	31	69
7	160	32	66
8	155	33	63
9	150	34	60
10	145	35	57
11	141	36	54
12	137	37	51
13	133	38	48
14	129	39	45
15	125	40	42
16	121	41	39
17	117	42	36
18	113	43	33
19	109	44	30
20	105	45	27
21	101	46	24
22	97	47	21
23	94	48	18
24	91	49	15
25	88	50	12
		51st - 150th	10

Team standings will be updated after each race and will be awarded to the top 3 teams at the Series Finals. Team awards are determined by the sum total of the top 4 riders of each team per race.



Overall results will be updated after the completion of each event. Results will be posted online at usacrits.com/speed-week. Results will also be posted at the registration tent the following day, as well. Individual event results and overall standings are considered official once the next event race begins.

SPEED WEEK JL VELO LEADERS JERSEYS

Overall Leader

Based on the total of all points using the above structure accrued at each event

Cyclingnews Lap Leader

Based on the total number of laps led at each event

BikeReg Best Young Rider

Awarded to the top rider under the age of 25 based on the total of all points using the above structure accrued at each event

Podiums for each competition will be held during the awards ceremony. The leader in the Laps and Best Young Rider and top 3 in the Overall will be presented.

If present at the event, but the rider fails to wear the leader's jersey or report to the podium, a friendly reminder will be given. After the second occurrence and beyond, 100 points will be deducted from the rider's overall points total.



ROCK HILL CRITERIUM

Saturday, April 22, 2017
1307 Riverwalk Parkway
Rock Hill, SC 29730

SCHEDULE

CATEGORY	TIME	DISTANCE	ENTRY FEE	PRIZES
Men's Cat 5	12:00 PM	30 minutes	\$25	Trophies/3
Masters 45+	12:40 PM	30 minutes	\$30	\$500/10
JRS 15-16, 17-18	1:20 PM	20 minutes	\$10	Trophies/3
JRS 9-12, 13-14	1:50 PM	20 minutes	\$10	Trophies/3
Women's Cat 3/4/5	2:20 PM	30 minutes	\$30	\$500/10
Masters 35+	3:00 PM	30 minutes	\$30	\$500/10
Men's Cat 4	3:40 PM	30 minutes	\$30	\$500/10
Men's Cat 2/3	4:20 PM	30 minutes	\$30	\$500/10
Women's Pro/1/2/3	5:30 PM	45 minutes	\$55	\$4500/20
Men's Pro/1/2	6:30 PM	60 minutes	\$55	\$4500/20

COURSE MAP



[MapMyRide Map](#)



CAROMONT HEALTH CRITERIUM

Sunday, April 23, 2017

115 N. Main Street
Belmont, NC 28012

SCHEDULE

CATEGORY	TIME	DISTANCE	ENTRY FEE	PRIZES
Men's Cat 5	12:00 PM	30 minutes	\$25	Trophies/3
Masters 45+	12:40 PM	30 minutes	\$30	\$500/10
JRS 15-16, 17-18	1:20 PM	20 minutes	\$10	Trophies/3
JRS 9-12, 13-14	1:50 PM	20 minutes	\$10	Trophies/3
Women's Cat 3/4/5	2:20 PM	30 minutes	\$30	\$500/10
Masters 35+	3:00 PM	30 minutes	\$30	\$500/10
Men's Cat 4	3:40 PM	30 minutes	\$30	\$500/10
Men's Cat 2/3	4:20 PM	30 minutes	\$30	\$500/10
Women's Pro/1/2/3	5:30 PM	45 minutes	\$55	\$4500/20
Men's Pro/1/2	6:30 PM	60 minutes	\$55	\$4500/20

COURSE MAP

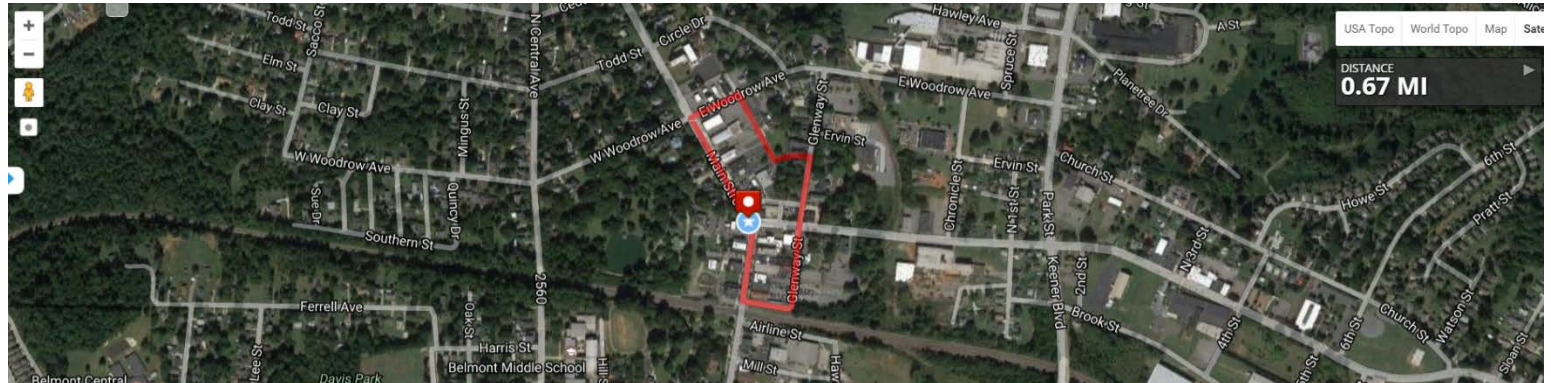

[MapMyRide Map](#)



DOWNTOWN WALTERBORO CRITERIUM

Wednesday, April 26, 2017
 Washington Street & Lucas Street
 Walterboro, SC 29488

SCHEDULE

CATEGORY	TIME	DISTANCE	ENTRY FEE	PRIZES	MIN/MAX
Masters 45+ (1/2/3/4)	4:00 PM	40 min	\$35	\$250/5	20/100
Masters 35+ (1/2/3/4)	4:00 PM	40 min	\$35	\$250/5	20/100
Men's Cat 4/5	4:45 PM	30 min	\$35	\$150/3	20/75
Men's Cat 2/3	5:20 PM	40 min	\$35	\$500/10	20/100
Women's Pro/1/2/3	6:15 PM	45 laps/40km	\$55	\$4500/20	20/150
Men's Pro/1/2	7:20 PM	85 laps/74km	\$55	\$4500/20	20/150

Course Map

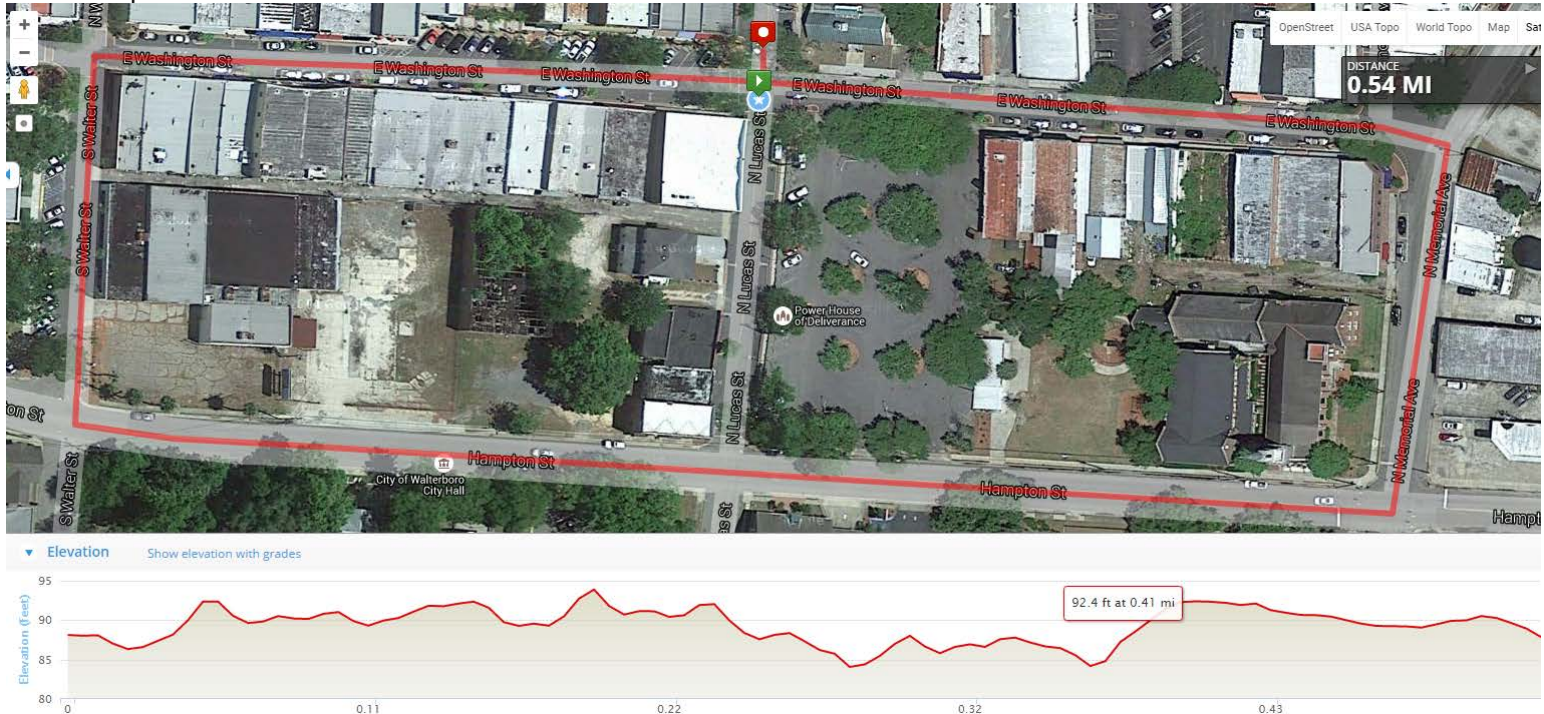

[MapMyRide Map](#)

HOTELS – Ask for Criterium Rate

MicroTel Inn & Suites, 130 Cane Branch Road, Walterboro, SC 29488 ; (843) 539-5656
 \$99.99 per night Two Queens; \$84.99 per night King Suite

Rodeway Inn
 97 Ladson Street Walterboro, SC 29488; (843)538-8964
 \$42.99 per night

Ramada Inn
 1245 Sniders Highway Walterboro, SC 29488; (843)538-5403
 \$49.99 per night

Holiday Inn Express
 1834 Sniders Highway Walterboro, SC 29488; (843)538-2700
 \$119.00 per night

Red Roof Inn
 1245 Sniders Hwy, Walterboro, SC 29488; (843) 538-5403
 \$58.99 per night



SPARTANBURG REGIONAL HEALTHCARE SYSTEM CRITERIUM

Friday, April 28, 2017

Broad Street & Liberty Street
Spartanburg, SC 29306

SCHEDULE

CATEGORY	TIME	DISTANCE	ENTRY FEE	PRIZES	MIN/MAX
Women's Cat 4/5	4:00 PM	20 min	\$35	\$150/3	20/75
Men's Cat 4/5	4:25 PM	25 min	\$35	\$150/3	20/75
Masters 35+ (1/2/3/4)	5:00 PM	40 min	\$35	\$250/5	20/100
Masters 45+ (1/2/3/4)	5:00 PM	40 min	\$35	\$250/5	
Men's Cat 2/3	5:45 PM	40 min	\$35	\$500/10	20/100
Halftime Festivities	6:30 PM	--	--	--	
Women's Pro/1/2/3	7:00 PM	50 laps	\$55	\$4500/20	20/150
Men's Pro/1/2	8:05 PM	70 laps	\$55	\$4500/20	20/150

COURSE MAP

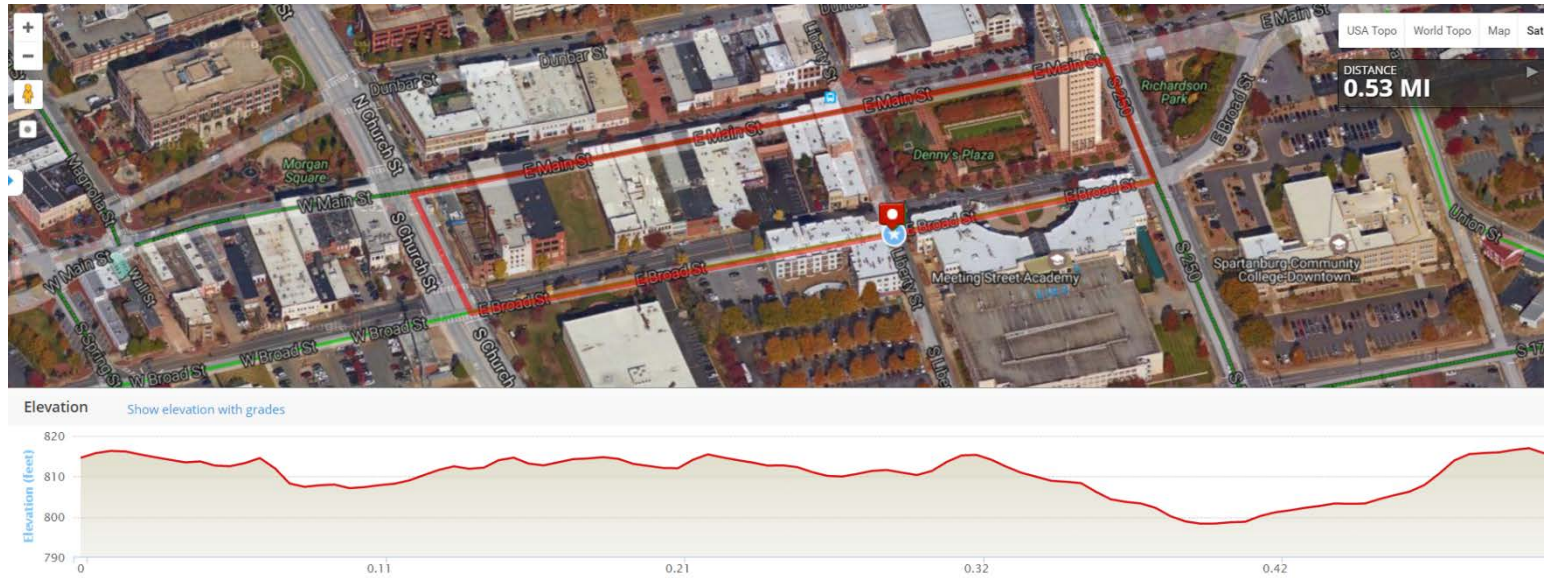

[MapMyRide Map](#)



ATHENS ORTHOPEDIC CLINIC TWILIGHT CRITERIUM

Saturday, April 29, 2017

College Avenue and Clayton Street

Athens, GA 30601

SCHEDULE

CATEGORY	TIME	DISTANCE	ONLINE	DAY-OF	PRIZES	MIN/MAX
SCOTT Bicycles MTB Criterium***	5:00 PM	15 laps/15 K	\$0	\$0	\$500/10	20/50
Clif Bar Amateur Finals p/b Jittery Joe's Coffee	5:35 PM	25 laps/25 K	\$0	\$0	\$1,000/25	20/135
Kids Victory Lap/Kids Fun Run	6:30 PM	1 lap	\$0	\$0	--	--
AKO Signs Sponsor Parade	6:30 PM	1 lap	\$0	\$0	--	--
\$1000 Mile presented by Fleet Feet Sports	6:45 PM	1 mile	\$0	\$0	\$500/5 (M/W)	30
Women's Pro/1/2/3 AOC Twilight p/b Sorella Hair & Spa	7:15 PM	40 laps/40K	\$55	\$65	\$4500/20	20/150
Men's Pro/1/2 AOC Twilight p/b Terrapin Beer Co.	8:30 PM	80 laps/80K	\$55	\$65	\$4500/20	20/150

For full event info, view the Twilight Tech Guide

COURSE MAP

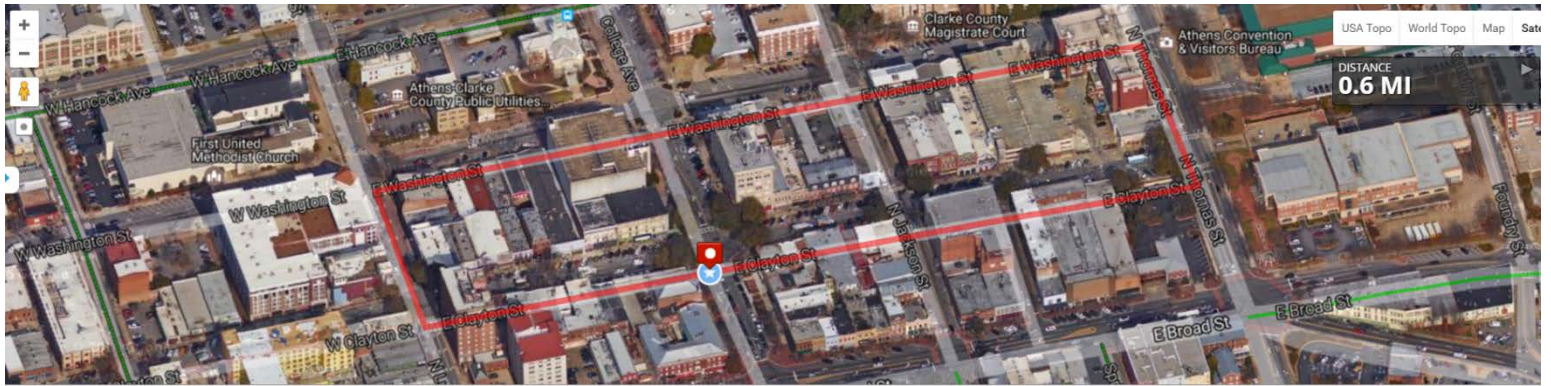

Elevation Show elevation with grades



[MapMyRide Map](#)

HOUSING & HOTELS

Housing Requests [here](#)

Hotel Indigo

500 College Ave, Athens ,GA

\$149 King, \$159 Queen

[Book Online](#)



HENNESSY HISTORIC ROSWELL CRITERIUM

Sunday, April 30, 2017

1085 Canton Street

Roswell, GA 30075

SCHEDULE

CATEGORY	TIME	DISTANCE	ONLINE	DAY-OF	PRIZES	MIN/MAX
Juniors 9-12 (M/F), 13-14 (M/F)	10:00 AM	25 minutes	\$20	\$30	Medals/3	20/75
Juniors 15-18 (M/W)	10:30 AM	30 minutes	\$20	\$30	Medals/3	20/75
Men's Cat 4/5	11:05 AM	35 minutes	\$40	\$50	\$100/3	20/75
Masters 50+ Cat 1/2/3	11:45 AM	40 minutes	\$40	\$50	\$250/5	20/75
Masters 50+ Cat 4/5	11:45 AM	40 minutes	\$40	\$50	combined	20/75
Men's Cat 3/4	12:30 PM	40 minutes	\$40	\$50	\$250/5	20/100
Women's Cat 4	1:15 PM	30 minutes	\$40	\$50	Medals/3	20/75
Women's Cat 5	1:15 PM	30 minutes	\$40	\$50	Medals/3	20/75
Masters 35+ Cat 1/2/3	1:50 PM	45 minutes	\$40	\$50	\$250/5	20/75
Masters 35+ Cat 4/5	1:50 PM	45 minutes	\$40	\$50	combined	20/75
Men's Cat 2/3	2:40 PM	50 minutes	\$40	\$50	\$500 / 7	20/100
Women's Pro/1/2/3: Speed Week Finals	3:35 PM	25 laps	\$55	\$60	\$4500/20	20/150
Kids Races	4:45 PM	200 yards	Free	Free	Ribbons	N/A
Men's Pro/1/2: Speed Week Finals	5:15 PM	50 laps	\$55	\$60	\$4500/20	20/150

COURSE MAP

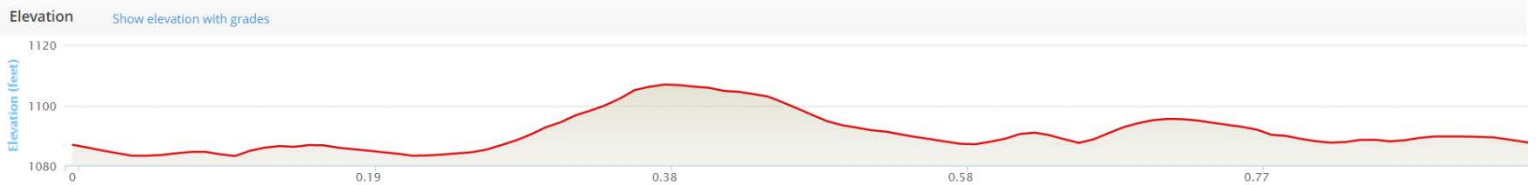
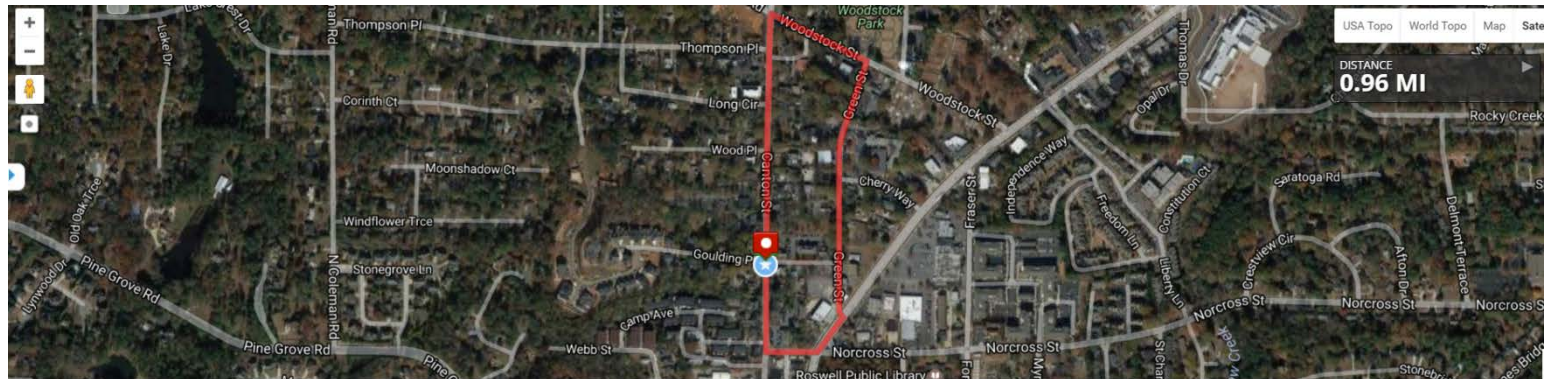

[MapMyRide Map](#)



INDIVIDUAL RACE PAYOUT

Total	4,500	4,500		1,000	1,000
	Men's PRO/1/2 Criterium	Women's 1/2/3 Criterium	PRIMES EACH RACE	Men's PRO/1/2 Criterium	Women's 1/2/3 Criterium
Places	20	20	Prime		
PLACE			Mid race 1st	\$100.00	\$100.00
1	\$1,000.00	\$1,000.00	Mid race 2nd	\$75.00	\$75.00
2	\$725.00	\$725.00	Mid Race 3rd	\$50.00	\$50.00
3	\$500.00	\$500.00	First Lap	\$150.00	\$150.00
4	\$400.00	\$400.00	Gambler	\$125.00	\$125.00
5	\$300.00	\$300.00	10 @ \$50	\$500.00	\$500.00
6	\$200.00	\$200.00			
7	\$180.00	\$180.00			
8	\$150.00	\$150.00			
9	\$130.00	\$130.00			
10	\$120.00	\$120.00			
11	\$110.00	\$110.00			
12	\$100.00	\$100.00			
13	\$95.00	\$95.00			
14	\$85.00	\$85.00			
15	\$80.00	\$80.00			
16	\$75.00	\$75.00			
17	\$70.00	\$70.00			
18	\$65.00	\$65.00			
19	\$60.00	\$60.00			
20	\$55.00	\$55.00			

RED BULL LAST STAND GOLDEN TICKET

Awarded to the male and female racer with the most amount of laps in Athens, the Golden Ticket gets you an automatic invite into Red Bull Last Stand in San Antonio, TX.



OVERALL PAYOUT

Total	10,000	10,000
	Men's	Women's
	PRO/1/2	1/2/3
	Criterium	Criterium
Places	30	30
1	\$1,000.00	\$1,000.00
2	\$850.00	\$850.00
3	\$600.00	\$600.00
4	\$500.00	\$500.00
5	\$400.00	\$400.00
6	\$350.00	\$350.00
7	\$300.00	\$300.00
8	\$250.00	\$250.00
9	\$225.00	\$225.00
10	\$200.00	\$200.00
11	\$190.00	\$190.00
12	\$180.00	\$180.00
13	\$170.00	\$170.00
14	\$160.00	\$160.00
15	\$150.00	\$150.00
16	\$140.00	\$140.00
17	\$130.00	\$130.00
18	\$115.00	\$115.00
19	\$110.00	\$110.00
20	\$105.00	\$105.00
21	\$100.00	\$100.00
22	\$95.00	\$95.00
23	\$90.00	\$90.00
24	\$85.00	\$85.00
25	\$80.00	\$80.00
26	\$75.00	\$75.00
27	\$70.00	\$70.00
28	\$65.00	\$65.00
29	\$60.00	\$60.00
30	\$55.00	\$55.00
Team 1st	\$1,000.00	\$1,000.00
Team 2nd	\$500.00	\$500.00
Team 3rd	\$250.00	\$250.00
U25	\$500.00	\$500.00
Lap 1st	\$500.00	\$500.00
Lap 2nd	\$250.00	\$250.00
Lap 3rd	\$100.00	\$100.00